Volpes Case srl
via Brenta 2/a - 00100 Roma
Phone number 0632111255

# Apartment for sale in Roma in Giustiniana area Giustiniana

# € 219.500

## Ref. V45-4057-0




## 120 sq.m. | Rooms: 3 | Bathrooms: 2 | Floor: Basement

Building C int. 14 - Leased
Prima Porta apartment for sale in an elegant building with full day concierge service. The real estate unit overlooking the mezzanine floor is bright and consists of entrance, living room, kitchen, two bedrooms, hallway, 2 bathrooms and balcony. The Prima Porta apartment for sale is partially to be restored and is equipped with independent heating.
The apartment is located in a strategic position not far from the Cassia Bis and the Flaminia and close to the Giustiniana shopping center.
Possibility to buy parking spaces, garages and cellars.

## Property details

| | |
|---|---|
| **Post code**: 188 | **Bedrooms**: 2 |
| **Bathrooms**: 2 | **Rooms**: 3 |
| **Property state**: To be clean | **Floor**: Basement |

**Autonomous heating**: Autonomous

**Elevator**: Yes

**Current condition**: Rented

**Balconies**: Current, 26 sq.m.

**Kitchen**: Large kitchen





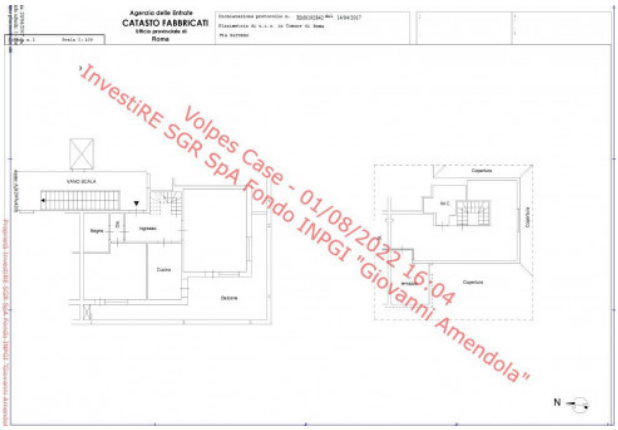








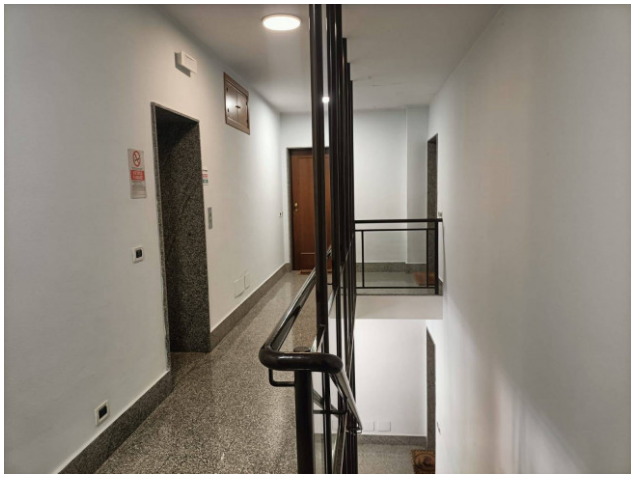





**Volpes Case srl**
via Brenta 2/a - Roma (RM) - Phone number 0632111255
richieste@volpescase.it - https://www.volpescase.it/en
VAT 11776181007










**Volpes Case srl**
via Brenta 2/a - Roma (RM) - Phone number 0632111255
richieste@volpescase.it - https://www.volpescase.it/en
VAT 11776181007





**Volpes Case srl**
via Brenta 2/a - Roma (RM) - Phone number 0632111255
richieste@volpescase.it - https://www.volpescase.it/en
VAT 11776181007