Volpes Case srl
via Brenta 2/a - 00100 Roma
Phone number 0632111255

Apartment for sale in Roma in Giustiniana area Giustiniana

€ 182.500

Ref. V45-4054-7



100 sq.m. | Rooms: 3 | Bathrooms: 2 | Floor: Ground floor

Prima Porta apartment for sale in an elegant building with full day concierge service. The real estate unit overlooking the third floor, currently leased, consists of a living room, kitchen, two bedrooms, hallway, two bathrooms and a terrace. The Prima Porta apartment for sale is partially to be restored and is equipped with independent heating.
The apartment is located in a strategic position not far from the Cassia Bis and the Flaminia and close to the Giustiniana shopping center.
Possibility to buy parking spaces, garages and cellars.

Property details

Post code: 188

Bedrooms: 2

Bathrooms: 2

Rooms: 3

Property state: Good

Floor: Ground floor

Number of floors: 2

Autonomous heating: Autonomous

Current condition: Rented

Roof: Current

Kitchen: Current





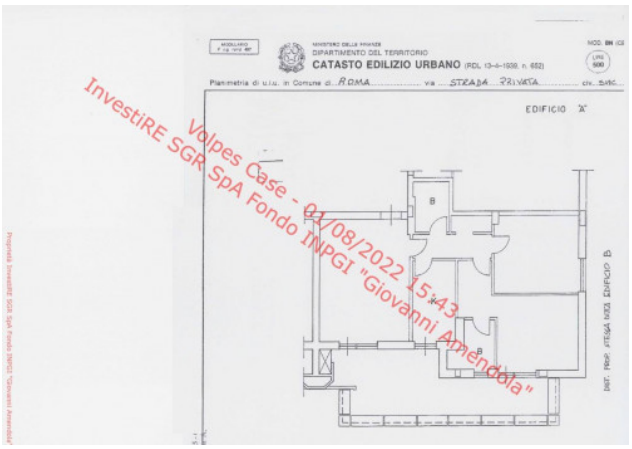



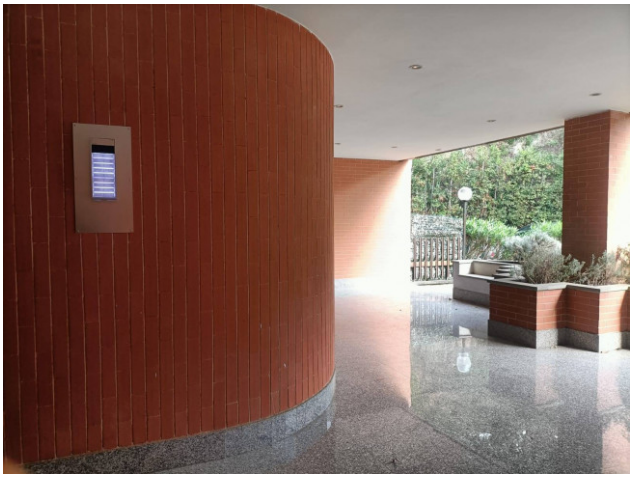

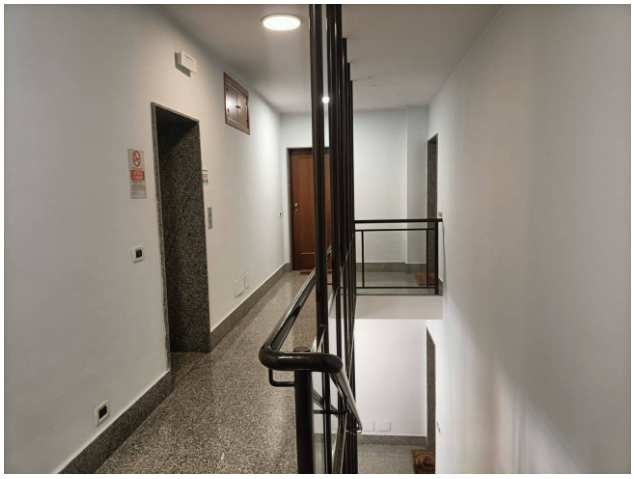







Volpes Case srl
via Brenta 2/a - Roma (RM) - Phone number 0632111255
richieste@volpescase.it - https://www.volpescase.it/en
VAT 11776181007










Volpes Case srl
via Brenta 2/a - Roma (RM) - Phone number 0632111255
richieste@volpescase.it - https://www.volpescase.it/en
VAT 11776181007







Volpes Case srl
via Brenta 2/a - Roma (RM) - Phone number 0632111255
richieste@volpescase.it - https://www.volpescase.it/en
VAT 11776181007